

Annex 5 - Turbine Layout

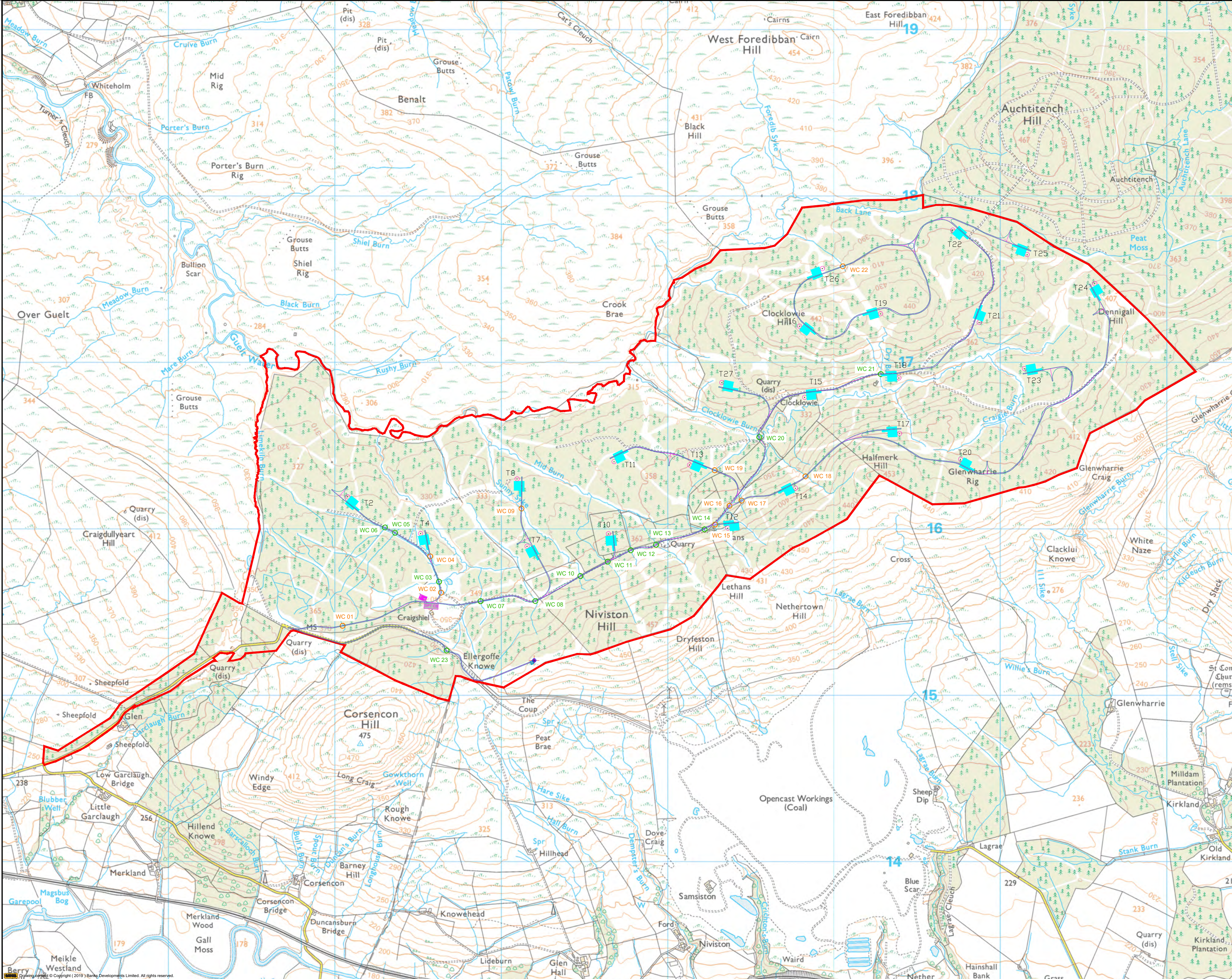

Key

Application Boundary (900.4 hectares)

Turbine Location

Crane Pad and Assembly Area

Access Track

New Water Crossing

Existing Water Crossing

Wind Farm Control Building

SPT Control Building

Permanent Met Mast & Crane Pad

This is the Turbine Layout referred to in the consent by the Scottish Ministers in terms of Section 36 of the Electricity Act 1989 for the construction and operation of the Lethans Wind Farm, a wind powered electricity generating station near New Cumnock, East Ayrshire.

Signed: REDACTED

William Black, a member of the staff of the Scottish Ministers

Date: 18 June 2020

Revision:	Description:	Drm:	Chkd:	Date:
Scale: 0m 100m 200m 300m 400m 500m				
Source Information: Based on AECOM Drawing PA03B Site Layout Revitssue A - 14.05.19				
Drawn: CM	Orig: RA	Checked: RA	App: 22.05.19	
© Crown copyright and database rights (2019). Ordnance Survey 0100031673				
Planning Application May 2019 Drawing PA04				
Project: LETHANS				
Title: Site Layout Plan (Operational Layout)				
Scale: 1:15000@A2	Ref: HJB / 780 / 297	Sheet: 1/1		

BANKS

Renewables

development with care

2nd Floor, Block C, Brandon Gate, Leechilee Road, Hamilton, Lanarkshire, ML3 6AU
T: 01698 477410 F: 01698 477439 W: www.banksgroup.co.uk

© Crown copyright and database rights (2019). Ordnance Survey 0100031673. Banks Renewables development with care. 2nd Floor, Block C, Brandon Gate, Leechilee Road, Hamilton, Lanarkshire, ML3 6AU. T: 01698 477410 F: 01698 477439 W: www.banksgroup.co.uk