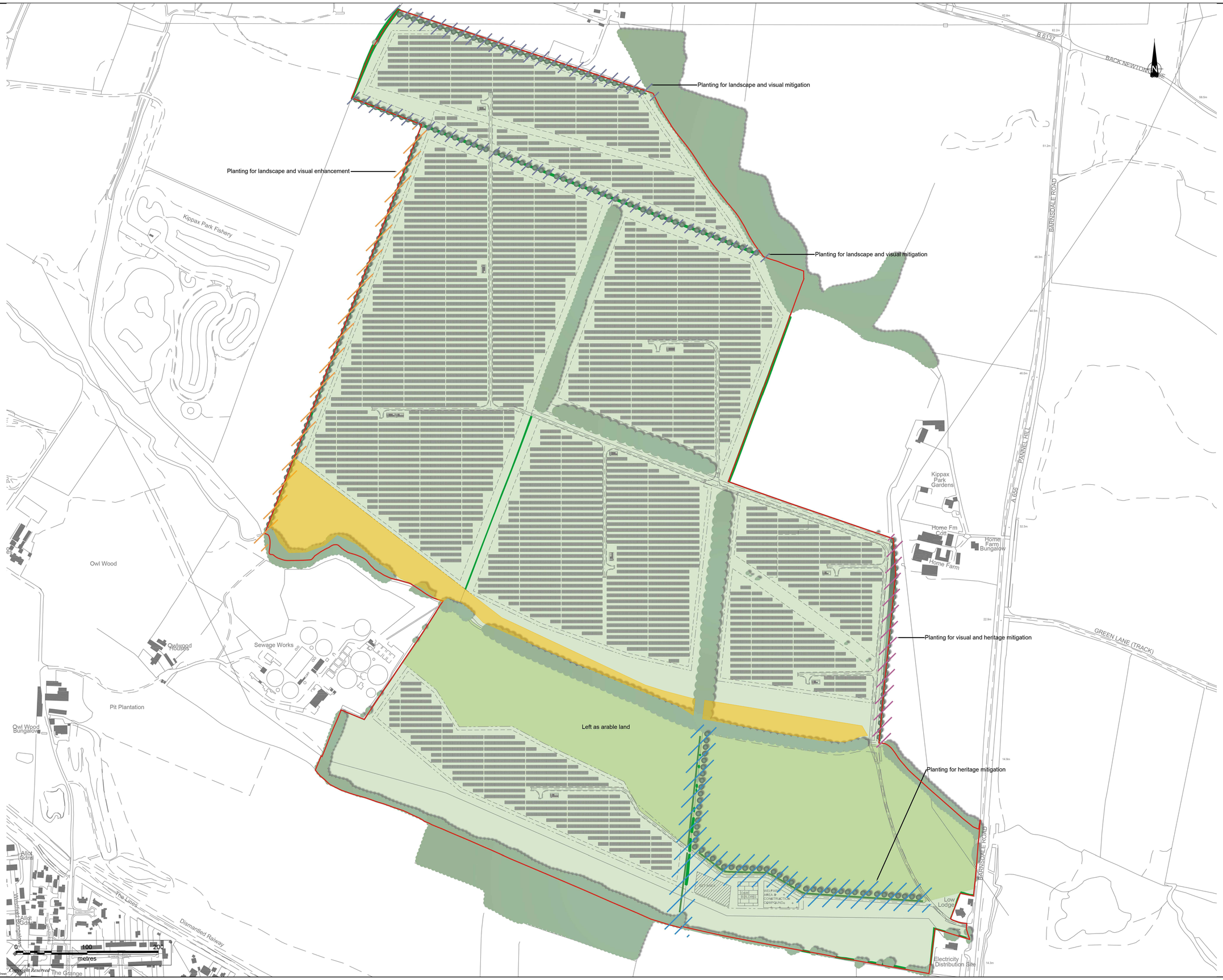

Key

- Site boundary
- Existing trees and woodland
- Existing hedgerows
- Proposed hedgerow planting
- Proposed tree planting
- Proposed grassland (refer to Habitat Management Plan for Details). Access tracks and O&M compound excluded from area
- Landscape and visual mitigation
- Heritage mitigation
- Landscape/visual and heritage mitigation
- Landscape and visual enhancement
- Left as Arable Land
- Wildflower Grassland

Notes:

Revision:	Description:	Drn:	Chkd:	Date:

Scale: 0m 25m 50m 75m 100m 125m

Source information:
WA\2020 11 27_Landscape mitigation\NT14987-Figure 4.5 Landscape Mitigation and Enhancement Plan Rev B.dwg
ARCUS

Drawn:DB	Orig': CM	Checked: CM	App': 27/11/2020

© Crown copyright and database rights (2020). Ordnance Survey 0100031673

Figure 4.5

Project: BARNSDALE SOLAR

Title: Landscape Mitigation and Enhancement Plan

Scale:	Ref:	Sheet:
1:2600@A1	HJB / 4113 / 80	1/1

BANKS Renewables
development with care
Inkerman House, St John's Road, Meadowfield, Durham. DH7 8XL
T: 0844 209 1515 F: 0844 209 1565 W: www.banksgroup.co.uk

07/06/2018 V5.3